Milena
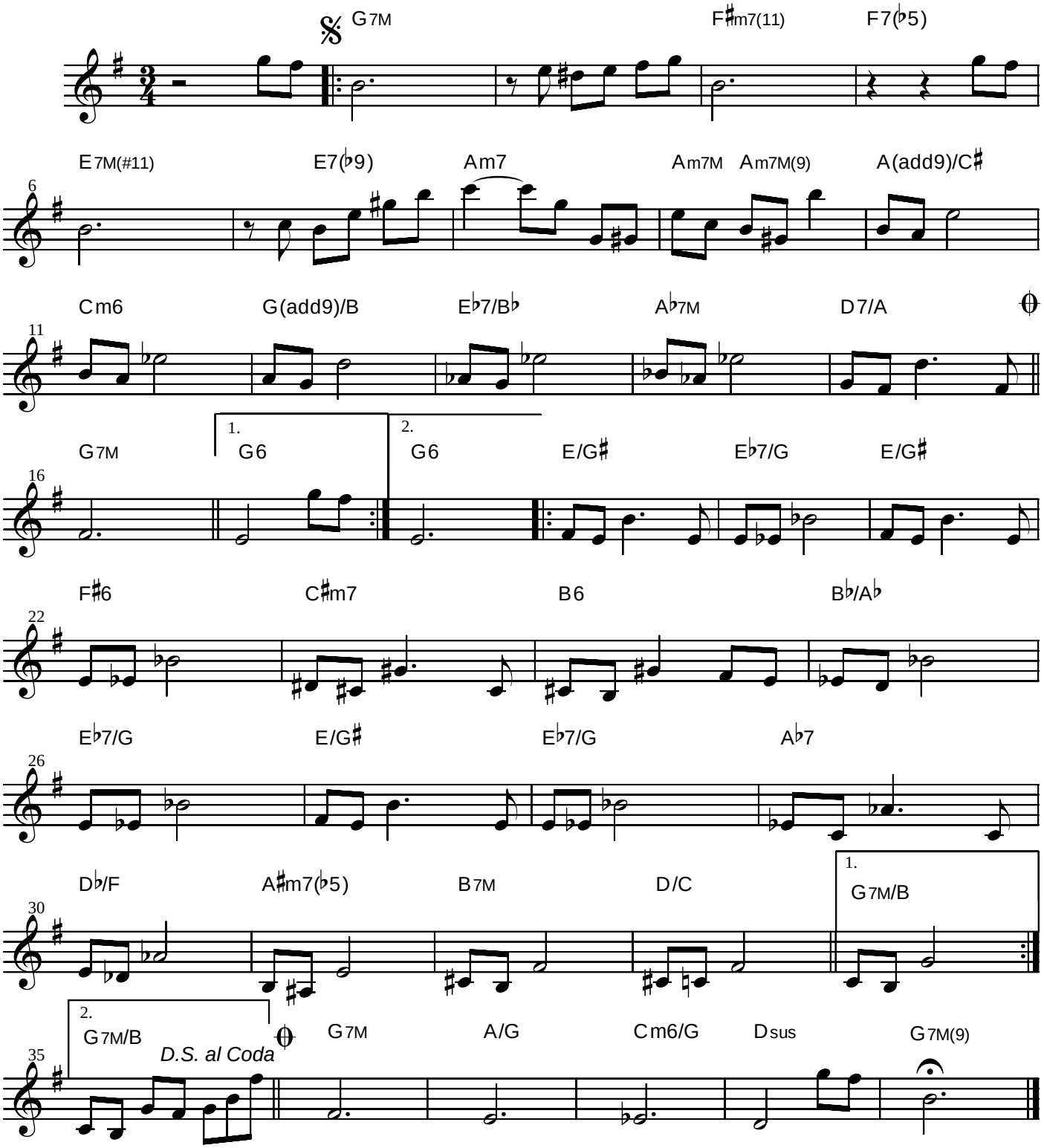
Rogério Caetano