

Obrigado, Rafa!

Rogério Caetano

Intro

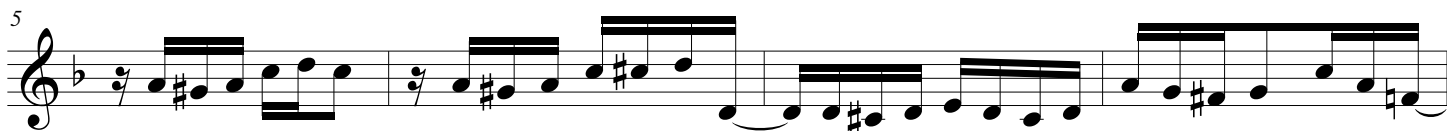

B/C C sus A/C

F/C Ab7/C G7/C A/C

Eb/C D(#5)/C G9/C Gm7(b5)/C

A7/C B/C C sus A/C

F/C Intro A7(b9) Dm7

D7(b19) G m Bb(#11)/Ab A7(b9)

2

A 7/G

D m/F

Obrigado, Rafa!

E^b9

D m

33

D7(b9)

G m

E m7(b5)

D m

3

3

37

E7(b9)

A7(b9)

D m

D m

D.S al intro

41

1.

2.